

Using The Universal Positioning Pads

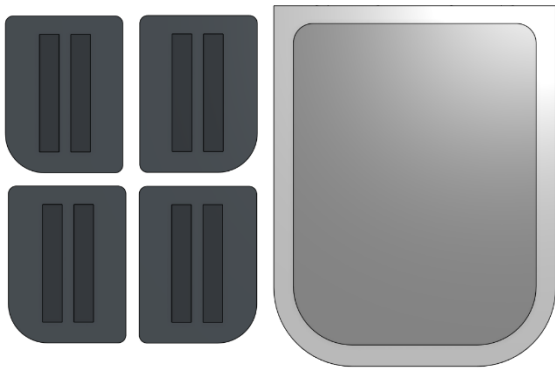

4 PADS INCLUDED

Universal Positioning Pads are provided with each cushion. They attach with hook & loop inside the covers directly to the underside of the cushion foam inner.

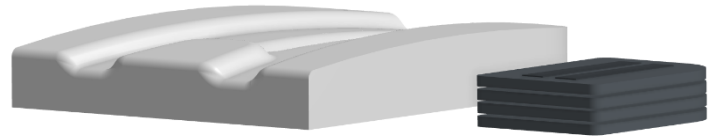

INCREASING HEIGHT

Use the pads to increase the thickness of the cushion.



ADDRESSING PELVIC OBLIQUITY

Address Pelvic Obliquity up to Up to 50mm (2").

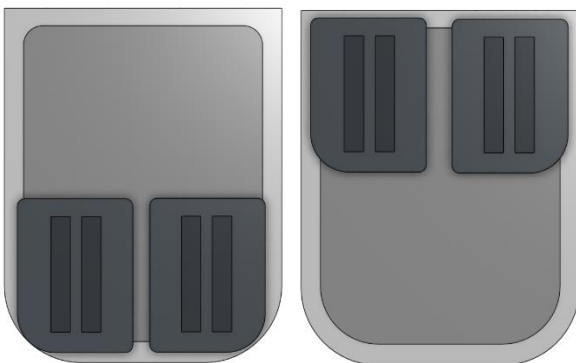
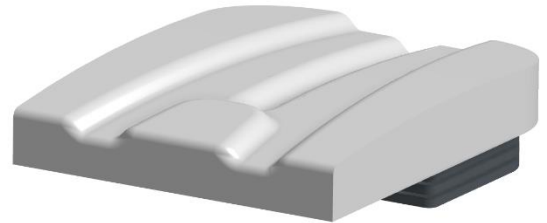

PRE-ISCIAL SHELF & CHANGING THE TILT ANGLE

The cushion can be tilted forward, & the pre-ischial shelf can be increased.

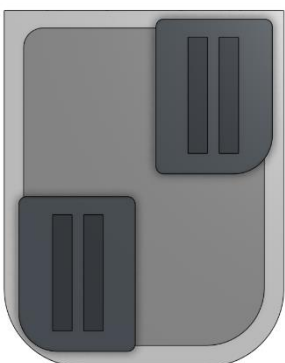
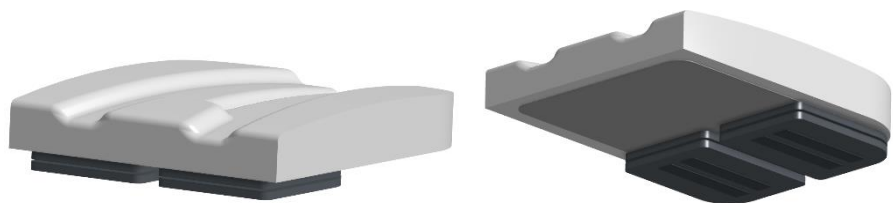

COMPLEX ASYMMETRICAL POSTURES

The Pads can be attached asymmetrically to address complex asymmetrical postures.

